

# You Know You're Right

Words and Music by Kurt Cobain

Time down 1/2 step:  
(low to high) E-A-D-G-B-E

Moderately slow Rock ♩ = 84

N.C.

Gr. 1 (clean)

\*Pick strings between the bridge and tailpiece with picking hand, while plucking and hammering on notes on 6th string with the fretting hand.

band enters

\*\*F#5

The band entry section consists of a piano staff with a treble clef and a key signature of two sharps. The notation shows a series of chords and melodic lines. Below the piano staff is a bass line with fret numbers (0, 2, 4) and 'X' marks. The dynamic marking is *mf*.

\*\*Chord symbols reflect basic harmony.

1. I will nev - er both - er you. I will nev - er prom - is to.

P.M.

Fretboard diagram: 4 0 2 4 | 4 2 0 0 4 0 4 2 | 4 2 0 0 4 | 2 4 2 4 0 4 | 4 2 4 0 0 4

I will nev - er fol - low you. I will nev - er both - er you.

P.M.

Fretboard diagram: 0 2 2 2 0 0 4 | 0 2 2 2 0 0 4 | 2 4 2 2 2 2 | 4 4 4 4 2 2 | 2 2 0 0

*f*  
w/ dist.

D E

Nev - er speak a word a - gain. I will crawl a - way for good.

Rhy. Fig. 1 End Rhy. Fig. 1

Fretboard diagram: 7 7 7 7 7 7 | 0 0 0 0 0 0 | 7 7 7 7 7 7 | 7 7 7 7 7 7

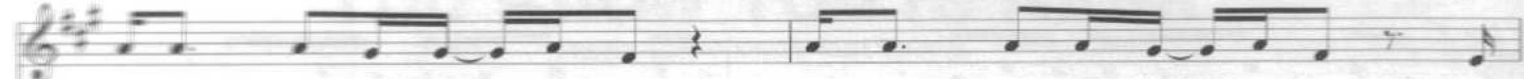

I will move a - way\_\_ from here. You won't be a - fraid\_\_ of fear. And

*mf*  
dist. off  
let ring-----|

I thought I was fooled in - to this, and al - ways knew it would come\_ to this.

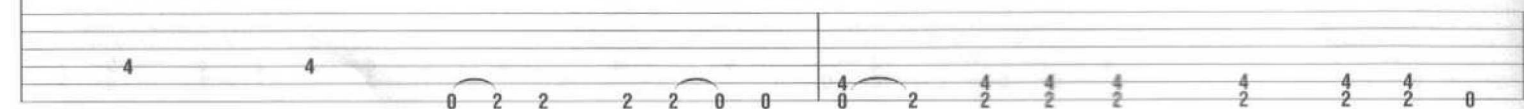

Things have nev - er been\_\_ so swell. I have nev - er felt\_\_ or failed.

let ring-----|

let ring-----|

*f*  
w/ dist.

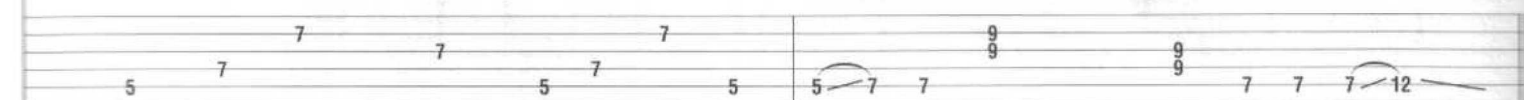

Pre-Chorus

F#5

Hey.

Rhy. Fig. 2

End Rhy. Fig. 2

4 4 4 4 4 4 4 4 4 4 4 4 4 4 4 4 4 4  
 0 2 2 2 0 0 2 2 2 0 0 2 2 2 0 0 2 2 2 0

Gtr. 1: w/ Rhy. Fig. 2

Hey.

Gtr. 1: w/ Rhy. Fig. 1

D

E

Hey. You know you're

Chorus

F#5

right. You know you're

Gtr. 1

fbk.

0 2 (2) (2)

right. You know you're right.

1 1/2 1 1 1/2

(2) (2) (2) (2)

2. So, wom - an, come\_ in - side. I no long - er have\_ to hide.\_

\*Gtr. 2

*mf*

\*Bass arr. for gtr.

Let's talk a - bout some - one else.\_ Steam - ing Sue be - gins\_ to melt.\_

Gtr. 2 tacet

Noth - ing real - ly both - ers her, she just wants to love\_ her - self.\_

Gtr. 1

*mf*  
w/ clean tone  
let ring

I will move a - way — from here. You won't be a - fraid — of fear. — And

P.M.

4  
0 2 2 4 0 4 2 2 0 0 4 | 0 2 2 2 4 0 4 2 2 0 0 4

I thought I was fooled in - to this, and al - ways knew it'd come — to this. —

P.M.

*f*  
w/ dist.

4  
0 2 2 4 0 4 2 4 4 4 | 2 4 2 2 4 4 2 4 0 0

Gr. 1: w/ Rhy. Fig. 1

D E

Things have nev - er been — so swell. — I have nev - er felt — or failed.

**Pre-Chorus**  
Gr. 1: w/ Rhy. Fig. 2 (2 times)  
F#5  
Voc. Fig. 1

Hey. — Hey. —

Gr. 1: w/ Rhy. Fig. 1

D E

End Voc. Fig. 1

Hey. — You know you're —

**Chorus**  
F#5

right. — You know you're — right. — You know you're —

Gr. 1

5 | (5) 8 8

0 2 2 0 0 2 2

right. You know you're right. You know you're

right. You know you're right. You know you're right. You know you're

right. You know you're right. You know you're right. You know you're

right. You know you're right. You know you're right. You know you're right. You know you're right.

3 5 5 3 4 | 3 5 4 3 4 | 3 5 4 3 4 | 3 5

N.C.

right. You know you're right. You know you're right.

fdbk. fdbk. don't pick fdbk.

(5) (5) 0 (0) | (0) | 2 (2)

Pitches: C# B D#

**Outro**  
N.C.

\*Pick strings between the bridge and tailpiece with picking hand, while plucking and hammering on notes on 6th string with the fretting hand.