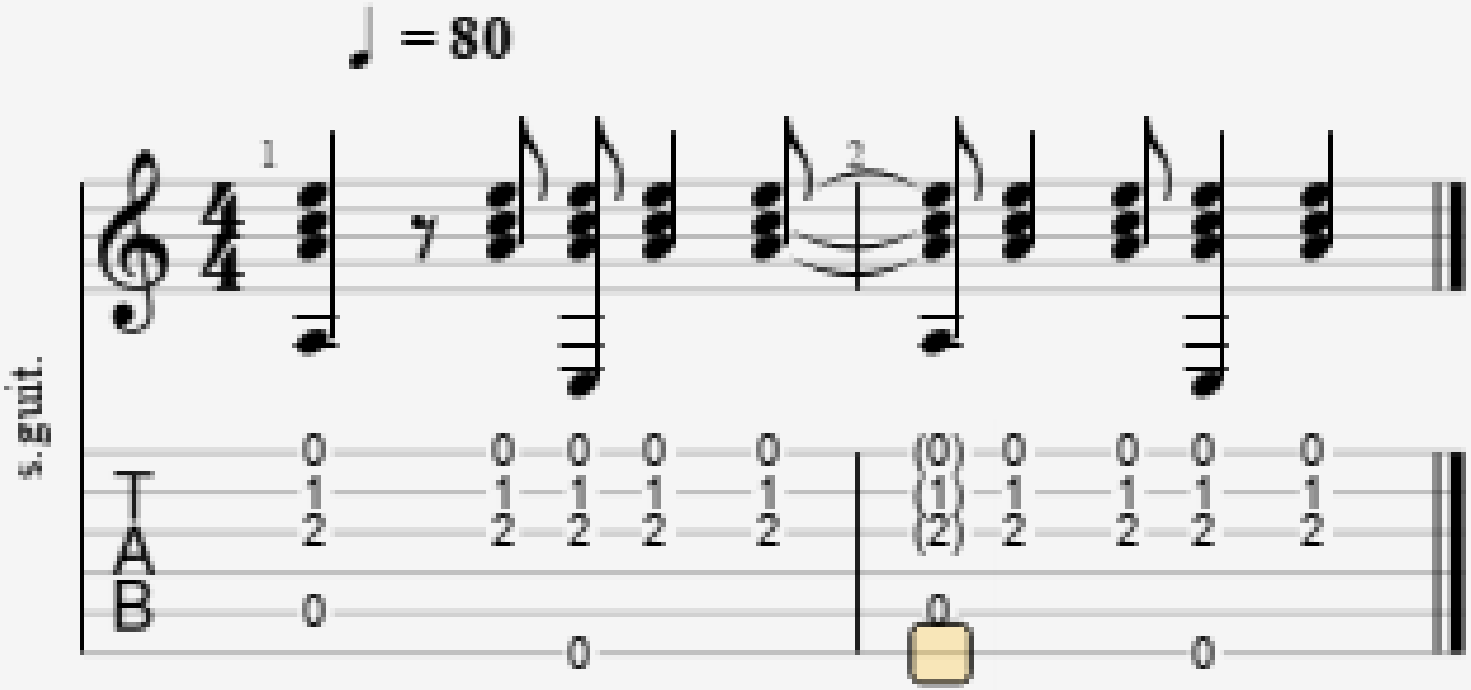Standard tuning