# The Doors - You're lost little girl

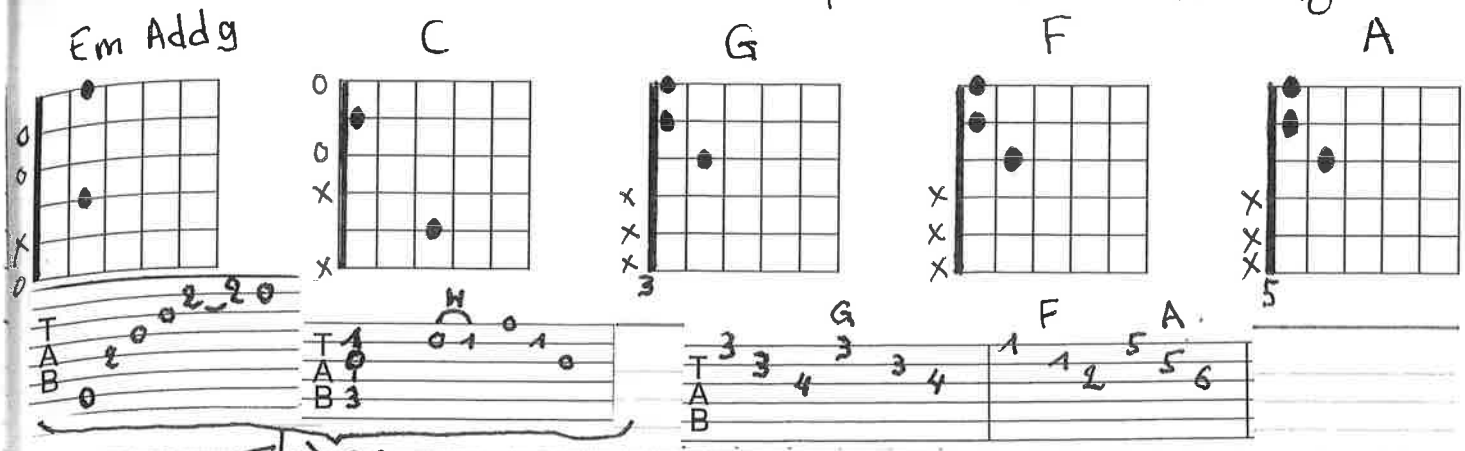


Bass Intro

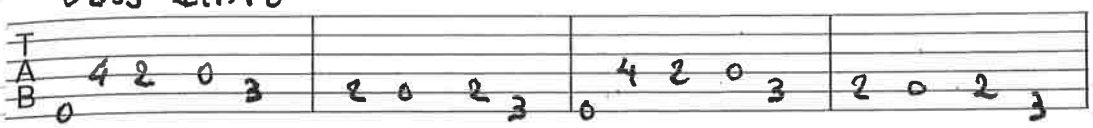

Em Add9 -

C - Em Add9 - C - chant Em Add9 - C - Em Add9 -

C - Em Add9 - C - Em Add9 - C - Em Add9 -

G who are... - G - F / A - D Gm D - D Gm D - D Gm D -

D D sus2 D -

Solo

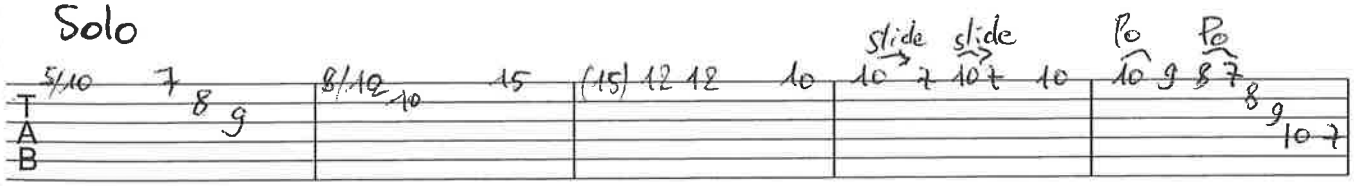


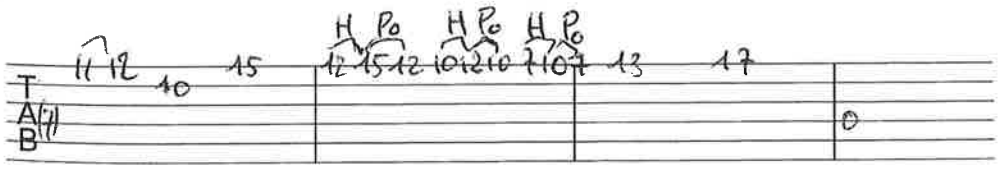


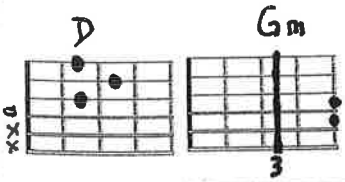


D sus 2

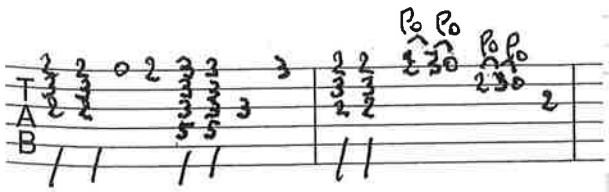


Dernier Accord

Em Add9

You're lost little girl
You're lost little girl
You're lost, tell me who
Are you?

Think that you know what to do
Impossible Yes, but it's true
I think that you know what to do
Yeah

Sure that you know what to do
You're lost little girl
You're lost little girl
You're lost, tell me who
Are you?

Think that you know what to do
Impossible Yes, but it's true
I think that you know what to do
Girl

Sure that you know what to do
You're lost little girl
You're lost little girl
You're lost